

BAYLOR ART STUDENT EXHIBITION

2023

March 23rd - April 16th



Meghan Tipps, *Shark Chiminea*

MARTIN
MUSEUM of ART
60 Baylor Avenue, Waco TX

THE JUROR



Ricky Armendariz

Professor of Art,
University of Texas at San Antonio
Department of Art and Art History,
San Antonio, Texas

Ricky Armendariz was raised on the U.S.-Mexico border, a region that heavily influenced his artistic, aesthetic, and conceptual ideas. Images that have cultural, biographical and art historical references are carved and burned into the surface of the paintings, drawings, and woodblocks.

He received his Bachelor of Fine Arts from The University of Texas at San Antonio (1995), and his Master of Fine Arts from the University of Colorado at Boulder (1999). Armendariz is currently a Professor of Art at The University of Texas at San Antonio. In 2008, he received the Artpace Supplemental Travel Grant for travel to Mexico City, Mexico and in 2013 was an artist in residence at Kunstlerhaus Bethanien Berlin Germany. In 2017 he was the first artist in residence at the DoSeum in San Antonio, TX; and in 2018 at the Anderson Ranch Residency in Snowmass Village, CO.

He has exhibited at the Denver Art Museum, The Dallas Contemporary, The Blue Star Art Center in San Antonio, and Mexic-Arte Museum in Austin. International exhibitions include: Liminal Space, DMZ Museum, South Korea (2018), Common Wounds, Bethlehem and Tel Aviv (2005), and SINAPSIS at the Galeria Corriente Alterna in Lima, Peru, sponsored by the United States Embassy in Lima (2002) and "New Prints" Kunstlerhaus Bethanien, Berlin Germany (2013), Texas Contemporary Art", Lalit Kala Academy, National Academy of Art, New Delhi, India (2015). He is in the permanent collections of San Antonio Museum of Art, McNay Art Museum, Denver Art Museum, Davis Museum, Wellesley College, Massachusetts and the Bush International Airport Houston Art Collection, and the Cheech Marin Collection.



McIntyre,
ART 3340
Hand-Built Ceramics

Ankylosaurus
Stoneware Ceramics,
11 in. x 11.5 in. 11.5 in.
Fall 2022

CERAMICS

Summer Lewis



McIntyre,
ART 3341
Wheel-Thrown Ceramics

Dessert for Two
Clay,
Bowls: 3 x 5.25 in. x 5.25 in.
Mugs: 3.5 in. x 3.5 in. x 3.5 in.
Fall 2022



McIntyre,
ART 3340
Hand-Built Ceramics

Interpretive Greek Vase
Ceramics,
18in. x 10in. x 10in.
Fall 2022



McIntyre,
ART 3340
Hand-Built Ceramics

Shark Chiminea
Ceramic Stoneware,
8.5in. x 9.5in. x 7.5in.
Fall 2022

CERAMICS

Zara Montoya



McIntyre,
ART 3340
Hand-Built Ceramics

Tiger Copalera
Stoneware,
13in. x 10in. x 4in.
Fall 2022

DRAWING/2D

Lindsay Wheeler



Force,
ART 1314
2D Design

Galerina Marginata
Acrylic Gouache,
9in. x 11in.
Fall 2022

DRAWING/2D

Soleil Johnson



Fountain,
ART 1310
Drawing I

Great-Grandfather Against a White World
Charcoal Drawing,
24in. x 18in.
Fall 2022

DRAWING/2D

Abigail Sanders



Gingles,
ART 1310
Drawing I

Figures in Spotlight
Charcoal,
24in. x 18in.
Fall 2022



Gingles,
ART 2310
Figure Drawing I

Out in the Country
Charcoal on Paper,
24in. x 18in.
Fall 2022

FIBER ARTS Mary Grace Romanick



Linville,
ART 3316
Weaving

Family Ties
Weaving and photo,
15in. x 7.5in.
Fall 2022

FIBER ARTS Mary Grace Romanick



Linville,
ART 3316
Weaving

Familial Lines
Photo Weaving,
9in. x 11in.
Fall 2022

FIBER ARTS

Abby Baty &
Kaleigh Boyt



Linville,
ART 3316
Weaving

The Process of Grief,
Tapestry weaving, wooden structure,
54in. x 18in. x 26in.
Fall 2022

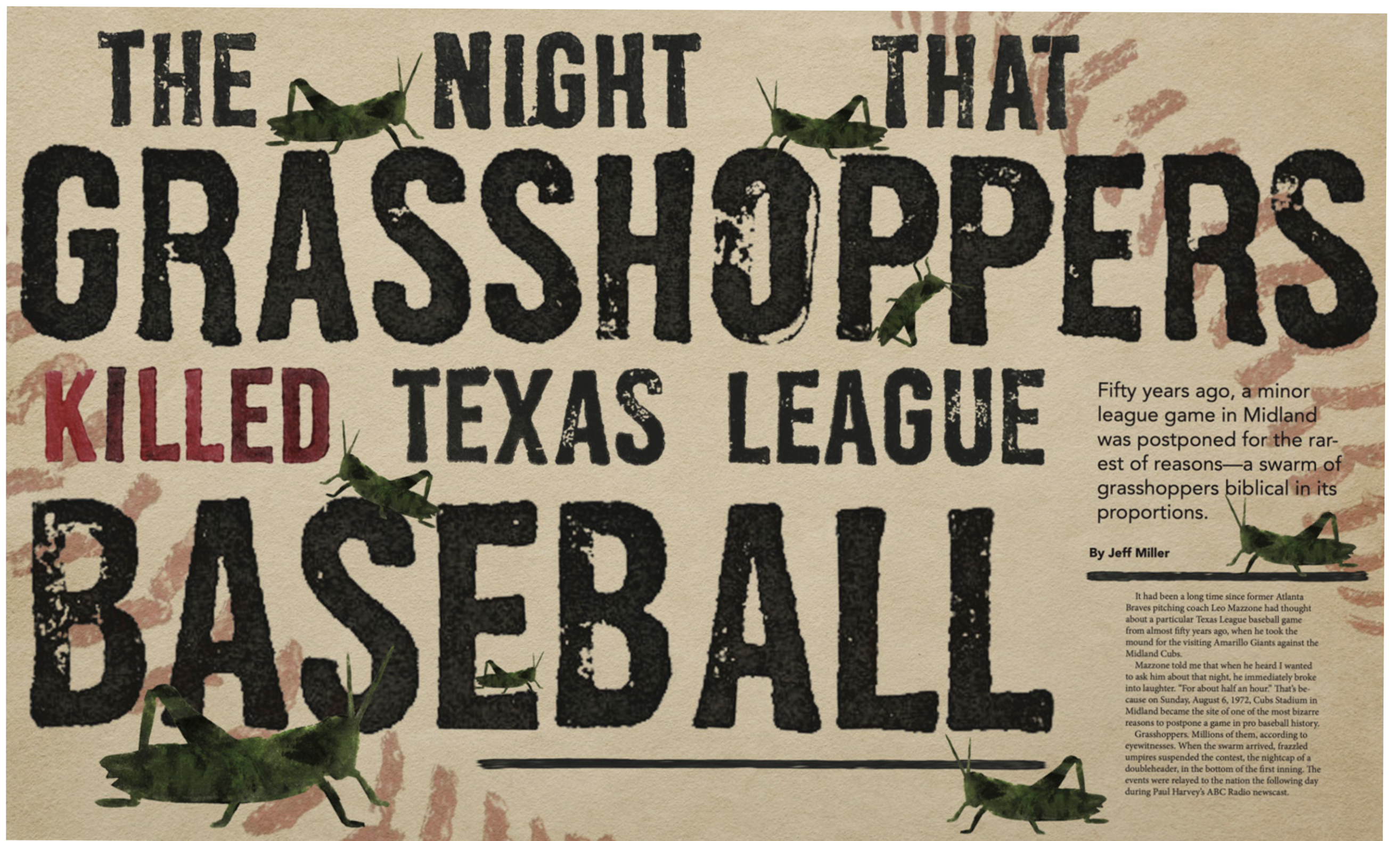

"The Night That Grasshoppers Killed Texas League Baseball" Editorial

Digital Media,
11in. x 18in.
Spring 2022

Thompson,
ART 3333
Publication Design



Denny,
ART 4331
Package Design

Package Design
Graphic Design,
5.5in. x 3.5in.
Spring 2023

PAINTING

Emmarie Rossiter



Rusiloski,
ART 3320
Oil Painting

Forest Fire,
Oil paint, gold leaf, wire,
30in. x 40in.
Fall 2022

PAINTING

Ellie Cerwin



Rusiloski,
ART 3320
Oil Painting

Butterfly Vingette,
Oil on Canvas,
20in. x 20in.
Fall 2022

PAINTING

Sarah Bond



Rusiloski,
ART 3320
Oil Painting

What A Ghostly Scene,
Oil on Canvas,
18in. x 24in. x 1.75in.
Fall 2022

PAINTING

Summer Lewis



Rusiloski,
ART 3320
Oil Painting

Remembrance,
Oil on Canvas,
24in. x 36in. x 2in.
Fall 2022

PAINTING

Claire Cochran



Rusiloski,
ART 3321
Acrylic Painting

Candy Still Life No. 1,
Acrylic on Canvas,
24in. x 30in. x 2in.
Spring 2023

PAINTING

Megan Maat



Rusiloski,
ART 3320
Oil Painting

Humanity's Tear,
Oil on Canvas,
24in. x 18in. x 1.375in.
Fall 2022

PAINTING

Sharon Almon



Rusiloski,
ART 3320
Oil Painting

Hungry?
Oil on Canvas,
18in. x 24in.
Fall 2022

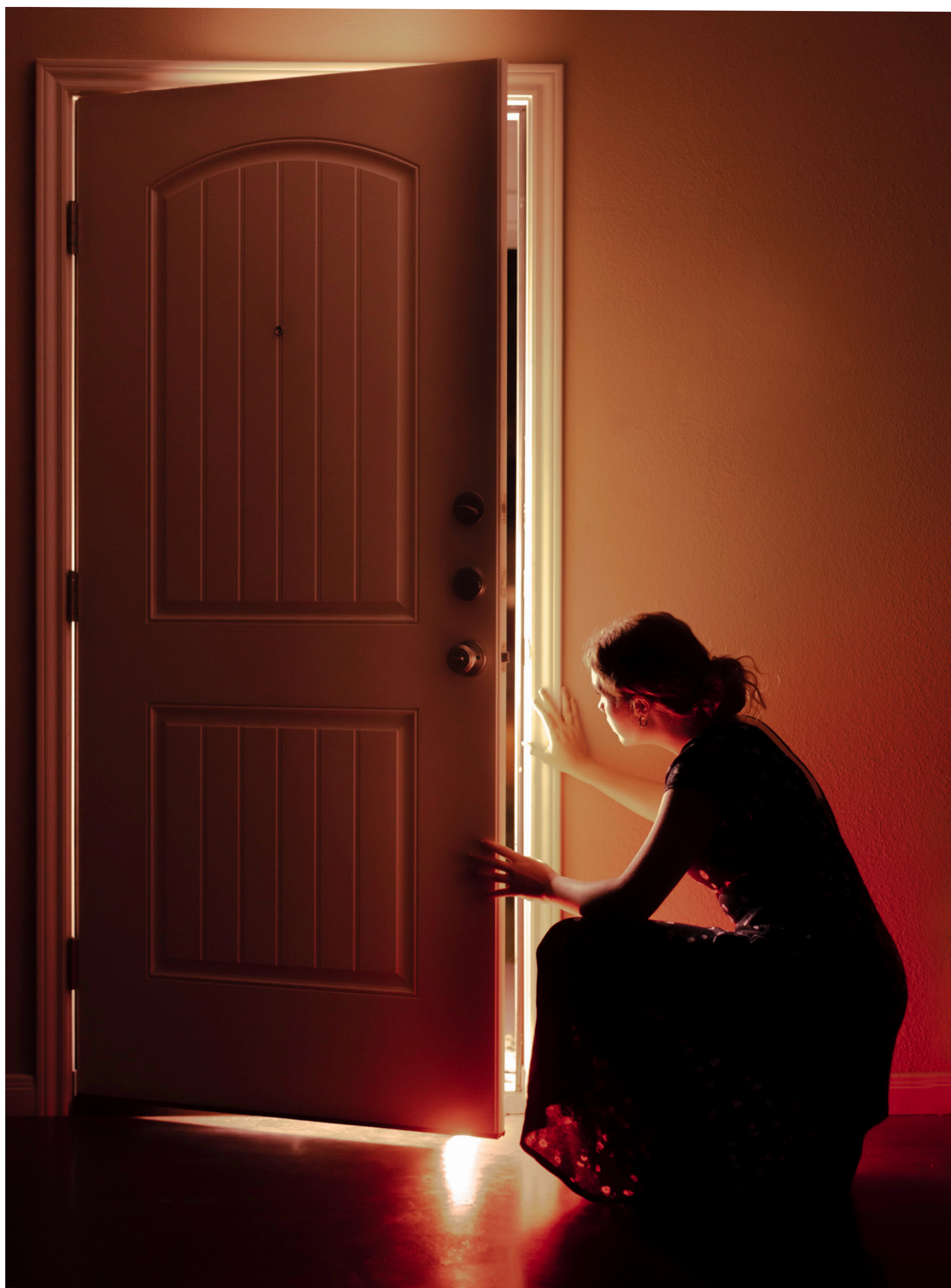

Sheffield,
ART 4336
Advanced Photo
Special Topics

The Seeking,
Digital Photography,
16in. x 20in.
Fall 2022



Sheffield,
ART 4335
Advanced Photo Digital

The Facade,
Digital Print,
16in. x 20in.
Spring 2022

PHOTOGRAPHY

Bailey West



Sheffield,
ART 4335
Advanced Photo Digital

What You've Made of me,
Digital Print,
40in. x 21in.
Spring 2022



Sheffield,
ART 4335
Advanced Photo: Digital

Who's There?,
Photography,
24in. x 18in.
Spring 2023

PHOTOGRAPHY

Alyssa Virnau

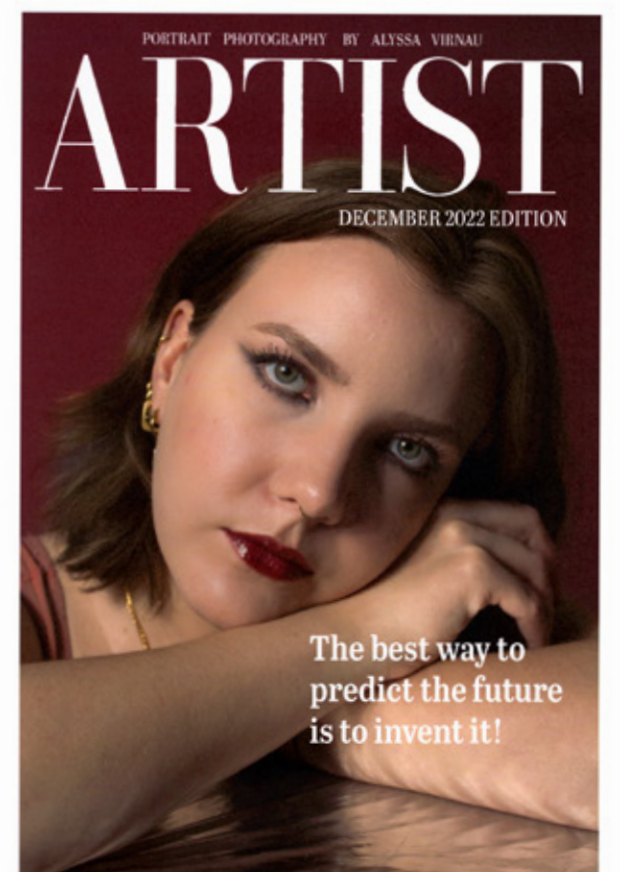
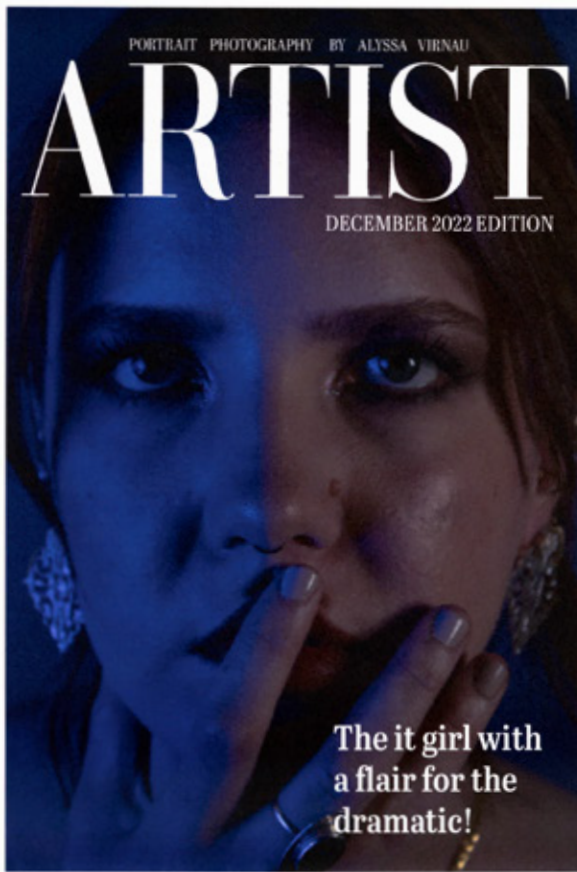

Eagan,
ART 3336
Photo II: Intro Digital Photo & Lab

Cover Girl,
Digital Photography
8.5in. x 11in.
Fall 2022



Just,
ART 3339
Medium & Large
Format Photography

Large Format Film Photography and Collage,

Home Away,
14in. x 11in.
Spring 2022

PHOTOGRAPHY

Mary Grace Romanick



Sheffield,
ART 4336
Advanced Photo Special Topics

Ophelia,
Photography,
20in. x 50in.
Spring 2023

PHOTOGRAPHY

Maria Mansfield



Sheffield,
ART 3336
Photo II: Intro
Digital Photo and Lab

Untitled (Entry A),
Photography on Linen
200in. x 34in.
Fall 2022

PHOTOGRAPHY

Zara Montoya



Sheffield,
ART 4335
Advanced Photo: Digital

Last Breath,
Digital Photography,
15in. x 22in.
Spring 2023



Chaput,
ART 3327
Screenprinting

Alta Faye,
Screenprint,
16.7in. x 15.7in.
Spring 2022



Lewallen,
ART 3324
Intaglio

The Seven Ravens (1/4)
Intaglio Print,
15in. x 11.5in.
Fall 2022



Lewallen,
ART 3324
Intaglio

Amongst the Leaves (3/5),
Intaglio Print,
11.5in. x 11in.
Fall 2022



Chaput,
ART 3325
Lithography

Cornerstone Streets,
Ink on Paper,
14.5in. x 11in.
Spring 2023

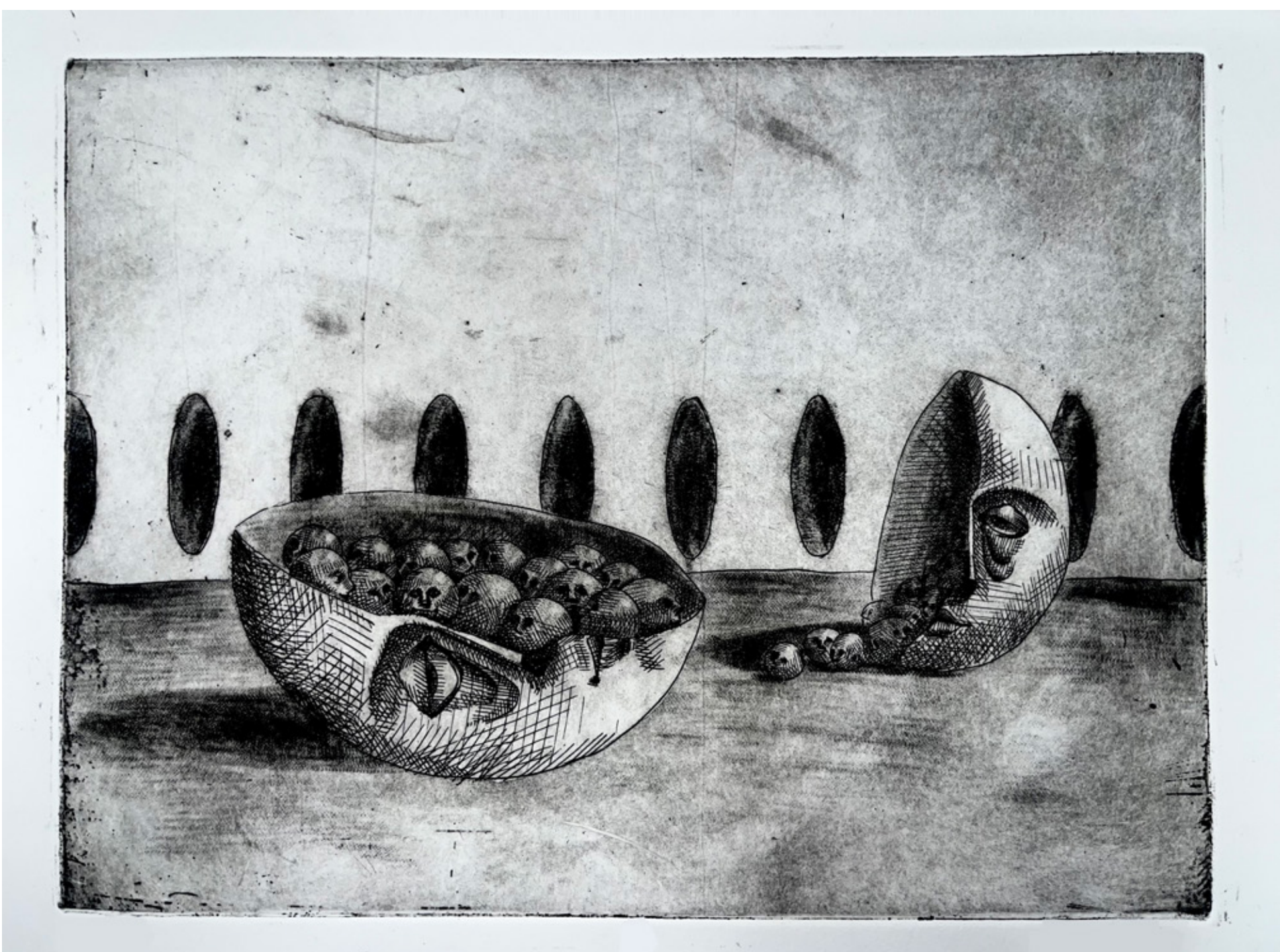
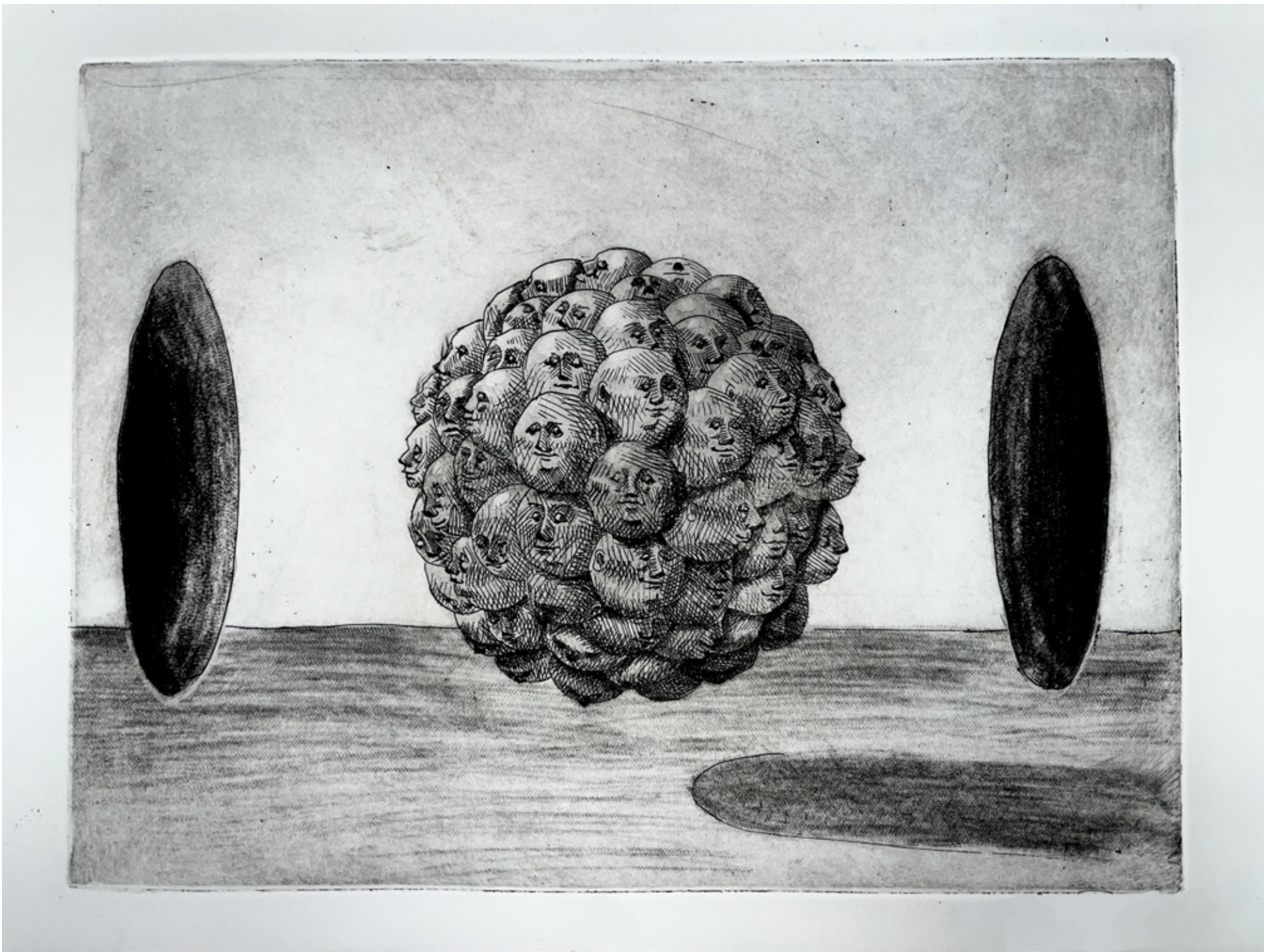
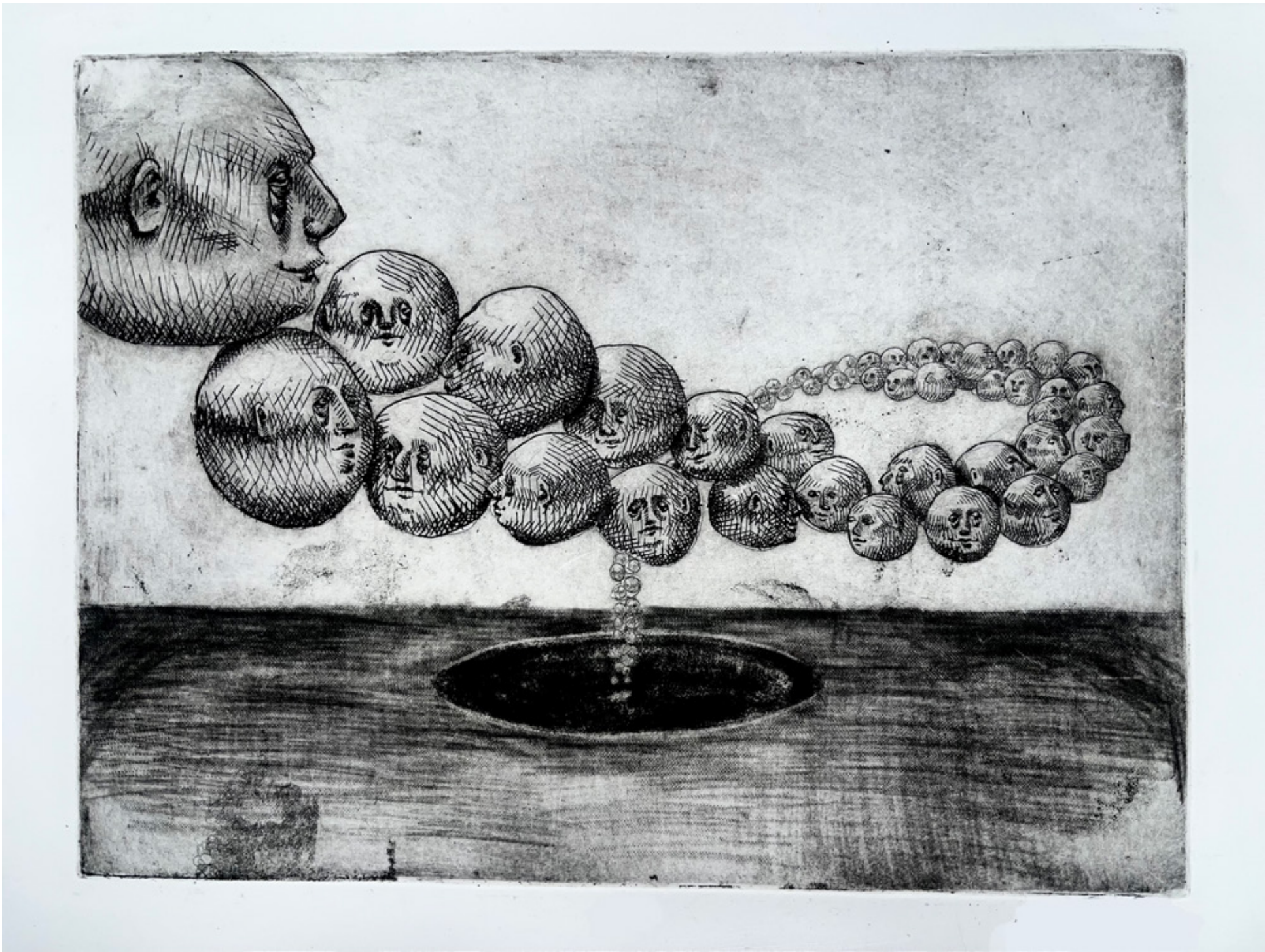

Lewallen,
ART 3324
Intaglio

Don't worry, I'm leaving,
Intaglio Prints,
9in. x 12in. x 3in.
Fall 2021



Barber,
ART 4346
Advanced Sculpture III

WATCHER,
STEEL, PAINT, POPLAR,
29IN. X 10IN. X 6IN.
Fall 2022



Barber,
ART 4346
Advanced Sculpture III

Prickle,
Cherry, Paint, Nails, Cast Iron,
27in. x 10in. x 10in.
Fall 2022

SCULPTURE/3D

Abigail Sanders



Barber,
ART 1316
3D Design

Golden Ovaloid,
Plaster Sculpture with auto paint,
5.5in. x 3in. x 3in.
Spring 2023

SCULPTURE/3D

Maria Mansfield



Barber,
ART 3344
Wood Sculpture

*Untitled (Entry B),
Iron and Wood,
6in. x 12in. x 7in.
Fall 2022*

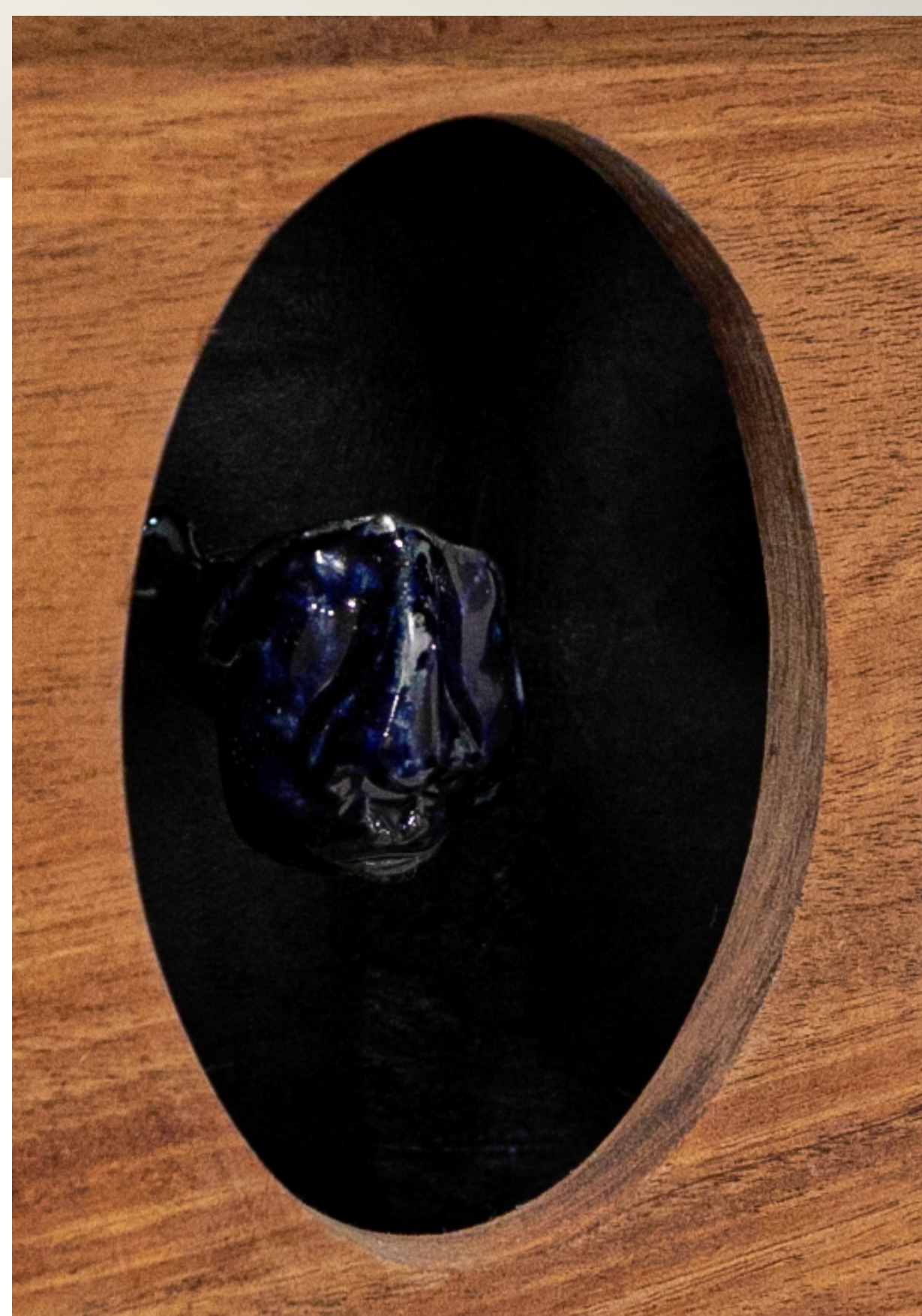

Barber,
ART 3344
Wood Sculpture

Through my looking glass,
Wood and ceramicst,
10in. x 17in. x 17.5in.
Fall 2022